

Financial Report IEEE Region 8 for Year 2014

Brian R Harrington
Treasurer: IEEE Region 8

IEEE Region 8 Committee Meeting
Limassol, Cyprus – 28th March, 2015



Claiming Expenses

Expenses

The Institute of Electrical and Electronics Engineers, Inc.

Expense Report: Region 8

Version 7: October 2009
Page 2: Scroll →

IEEE

Name: _____

Event: _____

The Currency used to complete this Report is _____

Period Ending: _____

R8 Committee Role: _____

Attending As: _____

IEEE Membership Number: _____

Purpose of Trip - Note each day's activity

The Default Currency for Car Mileage is the EURO
If Expense Report is in a Different Currency enter
Conversion Ratio for your Currency in Box below:

1.00000

Provide details and full support on items (1) through (7)

Details:	Date:	Location:	MILES	KM	Enter Distance Driven each day in Row 25 and Select MILES or KM box with an 'X'.	Currency?	Expense
Personal Car Usage: (Enter 'X')							
Transport - Tolls and Parking							
Mileage Allowance @ 0.377 per Mile							
Mileage Allowance @ 0.234 per Km							
Taxi / Bus: Itemized Expenses C / F from Page 2 #1							
Plane, Train, Car Rental (Provide Receipts)							
Lodging - Self							
Meals / Self: Expenses C / F from Page 2 #2							
Official Guests: Expenses C / F from Page 2 #3							
Internet (Telephone and Fax)							
Tips and Gratuities: Expenses from Page 2 #4							
Visa							
Other Expenditure (5):							
Other Expenditure (6):							
Charged Directly to IEEE and CB Charge Card (7):							
Total Expense for Region 8							

Provide details below and attach full support on items 5, 6, & 7

(5) _____

(6) _____

(7) _____

Total of Expenditures Incurred	-	
Less Charged Directly to IEEE (7)	-	
Less Advance from IEEE Region 8	-	
Balance of Expense Report	-	

Convert Balance to Other Currency? 1.00000 Currency?

Reimbursement Amount & Currency

Analysis:	AMOUNT
04:10 Region 8 Committee Meetings and Social Events	-
05:20 Region 8 Committee Travel	-
Other Expenditures or Recoveries	-
Analysed Total	-

Signature: _____ Date: _____

Approved: _____ Date: _____

NOTE: Complete the form in one currency and convert the final total if required.

02/05/2010

Page 1

Expenses

SEND TO:
b.harrington@ieee.org

Copy on the Region 8
Web Site

Reasonable Quality
Scanned Copies of
Receipts are Fine

Bank Transfer Details

Bank Account is Held in the Name of: _____

Your Address: _____

Bank IBAN or Account Number / Sort Code: _____

SWIFT BIC Code: _____

Address of Bank: _____

MORE ↓

Amount: _____

Expenditure on Region 8 business must always conform to Region 8 Travel Policy. Air Travel must be at the most economic discounted rate. We cannot pay Air travel for accompanying wives or partners; although they may take part in the social events organised. Any difference between a single and double bedroom rate is the responsibility of the member as are any incidental expenses incurred. The Treasurer will, at discretion, pay on the receipt of readable scanned copies of supporting documents.

b.harrington@ieee.org

If Payment Is Required through an Intermediate Bank Complete Further Information

<u>Payee Bank:</u>	<u>Intermediate Bank:</u>
Bank IBAN or Account Number: _____	Bank IBAN or Account Number: _____
SWIFT BIC Code: _____	SWIFT BIC Code: _____
Address of Bank: _____	Address of Bank: _____

Other Payment Instructions: _____

IF FIRST
EXPENSE CLAIM

OR

DETAILS HAVE
CHANGED

Use Currency of your Bank Account

Progress During the Year 2013

■ Income



■ Expenses



■ Cash



■ Foreign Exchange



■ Net Worth
(surplus)



Progress During the Year 2013

Income		\$28,410
Expenses		\$37,969
Cash		\$53,432
Foreign Exchange		\$4,215
Net Worth (all assets)		\$79,078

Region 8 Assets:	B eg. Balance	Increases	Decreases	End Balance
Cash Accounts	83,985.64	53,432.80		137,418.44
Investments	635,480.58	36,297.48		671,778.06
Loans and Advances (Receivables)	7,227.41	63,098.19	73,749.80	(3,424.20)
Total Assets:	726,693.63	152,828.47	73,749.80	805,772.30
Liabilities and Net Worth:				
Loans and Advances (Payable)	53,795.34			53,795.34
Net Worth at 31st December, 2014	672,898.29	152,828.47	73,749.80	751,976.96

Fourteen Year Trend

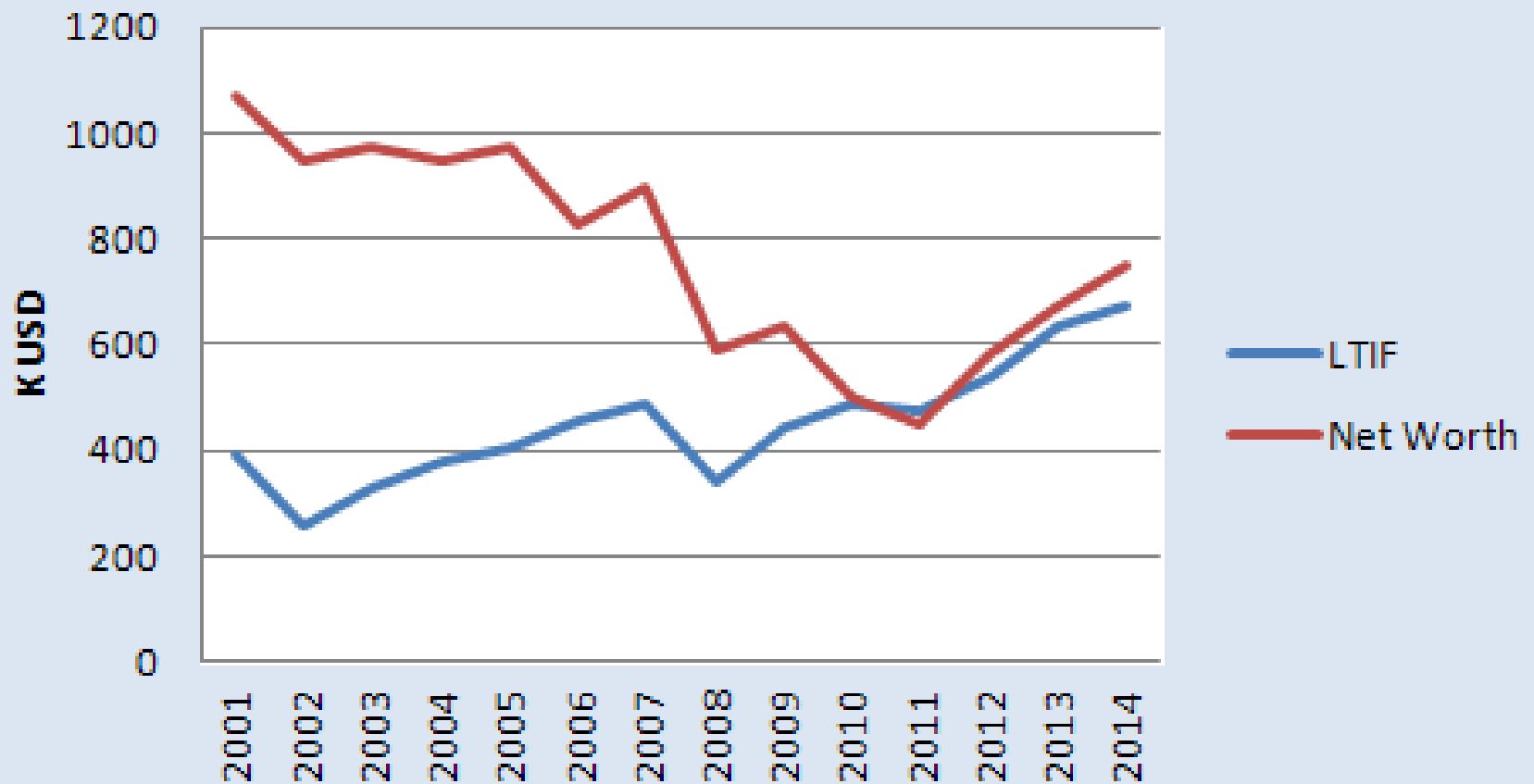

Allocation of Expenditure 2014

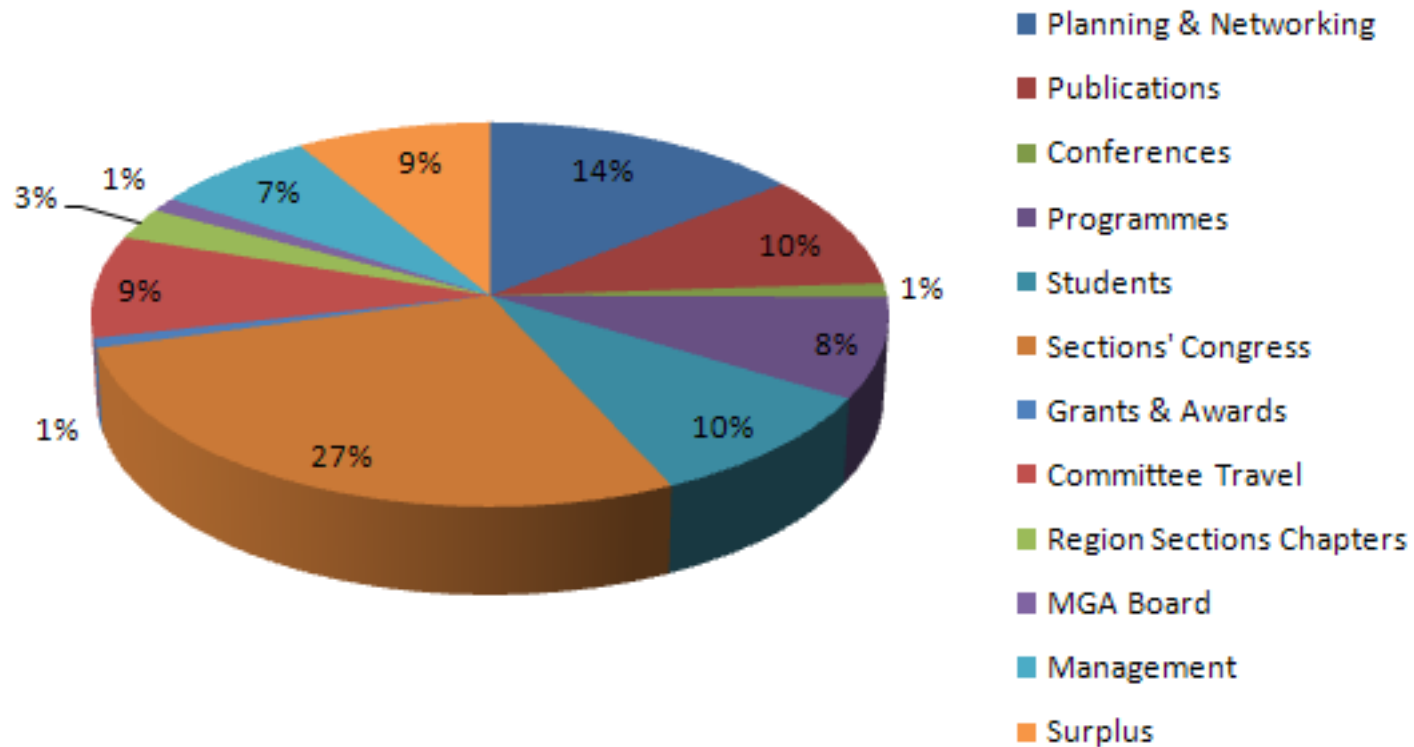

Issues

ISSUES

1. Financial Reporting

- Late Reports and Missed Rebates

- Unnecessary Work throughout the Year

- The Attention is on the Esoteric applications

- No proper consultation with users in Region 8

2. Reserve Allocation

- There is a difference between Assets and Income

- Applying this to Donations is NOT acceptable

- Even a small error in accounts is important

- Too much “smoke and mirrors”

3. Membership Development

- Frustrated by the above.

Region 8 Treasurer's Objectives

1. Increase Cash Position

Would enable the Region to give solid Financial Support to the Sections and Chapters.

2. Improve Section and Chapter Reporting process

The volunteers would be more focussed on IEEE membership.

3. Establish some continuity in operations and projects

Reduction in lost know-how and increase long term effectiveness.

Reduce loss of capable volunteers.

Questions?









Thank you!

Budget Belgrade Motions

Motion	Text	2006	2007	2008	approved
1	VCF				
2	A&R				
3	Sac 1		\$6,000		\$6,000
4	Sac 2		\$5,000		\$5,000
5	SAC 3		\$5,000		\$5,000
6	PA 1				
7	PA 2		\$20,000		\$8,000
8	MD 1 - HAC		\$10,000		\$10,000
9	IRC 1	\$5,000	\$20,000		withdrawn
10	IRC 2		\$23,000		\$15,000
11	IRC 3		\$2,000		withdrawn
12	IRC 4				withdrawn
13	IRC 5				
14	CC 1		\$4,000		\$4,000
15	EA 1				
16	EA 2		\$12,000		
17	EA 3		\$5,000		\$5,000
18	EA 4, TEP		\$2,000		\$2,000
19	Conf. 1, Melecon		\$6,000		\$6,000
20	conf 2, africon				
21	Conf 3, IEEE sponsored conference				
22	FG1				
23	FG2				
24	FG3		\$48,000		\$30,000
25	FG4				
26	FG5		\$8,000		\$8,000
27	FG6 - company accreditation		\$3,000		postponed
28	FG 7 - expert now				
29	FG 8 - TryEngineering		\$15,000		\$15,000
30	FG 9 - University Accreditation		\$6,000		\$6,000
31	FG 10 - open source		\$3,000		\$3,000
32	Lebanon 1		\$5,000		\$5,000
33	Lebanon 2		\$6,000		
34	VC SA from the floor				
35					
36					
37					
38					
39					
40					
		\$5,000	\$214,000	\$0	\$133,000

Some Sources of Funding

- VCF  Assistance to Students to Present a Paper at an Approved Event.
- SSVR  Section Support via Region.
Discretionary Support to Geo. Units
- Director  Funding for Director Travel.
- Committee  Funding for Project Initiatives.
- The Budget  Thinly Spread.
- IEEE  The Foundation, MGA, etc.



445 Hoes Lane, Piscataway, NJ 08854 USA • www.ieee.org
Tel: +1 800 678 4333 (USA/Canada) • +1 732 981 0060 (Worldwide)
Fax: +1 732 562 5445
For membership inquiries: www.ieee.org/contactus

BRIAN HARRINGTON
33 BRENTWOOD ROAD
INGRAVE
BRENTWOOD ESSEX CM13 3RE
UNITED KINGDOM

2014 LIFE MEMBER PROFILE

Confirm your Life Member profile by 15 November 2013 and you will be entered to win one of five Apple iPad 2 tablets. (details on back)

MEMBER NO.	INVOICE NO.	AMOUNT DUE
05480975	1-1MF1PB	\$148.95
Statement Date	1 October 2013	
Member Grade	Life Senior	
Member Region	8 - Europe, Middle East and Africa	

(Continued from Previous Page)

2014 Life Member Profile: Verify your information via mail or online at www.ieee.org/LMprofile

Current Memberships, Publications and Products

IEEE Professional Communication Society Membership
(includes Society e-Newsletter and Trans on PC)
As a Society Life member, I will receive a Society
Newsletter when provided. I wish to receive the above
IEEE Society publication to which I am entitled. Yes No

Voluntary contribution to the IEEE Life Member Fund may be made below
in the contribution section.

Product Number*	QTY	Product Price	Applicable Tax	Air Freight	Amount Due
MEMPC026	1				COMP
SUBTOTAL AMOUNT (US\$)					\$148.95

Make a difference by donating to the IEEE Foundation.
See back for more details on these funds.

IEEE Foundation General Fund	FSDL
IEEE History Center Fund	HRFD
IEEE Humanitarian Tech. Fund	HTCF
IEEE Life Members Fund	LMFD
IEEE Eta Kappa Nu Fund	ANNFD
IEEE Region 8 Fund	RECB
TOTAL AMOUNT DUE (US\$)	

Tax information
Tax ID's for The Institute of Electrical & Electronic Engineers, Inc.:
U.S. Taxpayer ID #: 13-1656633
Canadian business #: 12565 4188 R10001
EU special scheme (digital goods only)
VAT rate is the EU member country standard rate where the consumer is resident.
VAT registration #: E1826000081

For information on IEEE Terms of Use visit: www.ieee.org/go/mypersonalsub
For information on delivery options for IEEE Spectrum, visit: www.spectrum.ieee.org/spectrumsubscriptionrenewal
*Media type is indicated by the following suffix codes: P=Print E=Electronic A=Abstract EAL=Electronic, Abstract and CD-Rom
EPL=Electronic & Print Combo O=Online Library C=CD-ROM D=DVD UK=Digital EDC=Electronic Digital Combo
IEEE Code of Ethics Acknowledgement: By maintaining my IEEE membership, I acknowledge that I have read and understand the IEEE Code of Ethics provided in the
Membership catalog or online at www.ieee.org/ethics. IEEE reserves the right to modify the requirements for and benefits/privileges of membership.

THIS "KEEP" COPY IS FOR YOUR RECORDS. Make all changes to the copy of your profile marked "RETURN".



445 Hoes Lane, Piscataway, NJ 08854 USA • www.ieee.org
Tel: +1 800 678 4353 (USA/Canada) • +1 732 981 0060 (Worldwide)
Fax: +1 732 562 5445
For membership inquiries: www.ieee.org/contactcenter

BRIAN HARRINGTON
33 BRENTWOOD ROAD
INGRAVE
BRENTWOOD ESSEX CM13 3RE
UNITED KINGDOM

2014 LIFE MEMBER PROFILE

Confirm your Life Member profile by 15 November 2013 and you will be entered to win one of five Apple iPad 2 tablets. (details on back)

MEMBER NO.	INVOICE NO.	AMOUNT DUE
05480975	1-1JWF1PB	\$148.95
Statement Date	1 October 2013	
Member Grade	Life Senior	
Member Region	8 - Europe, Middle East and Africa	

(Continued from Previous Page)

2014 Life Member Profile: Verify your information via mail or online at www.ieee.org/LMprofile

Current Memberships, Publications and Products

IEEE Professional Communication Society Membership
(includes Society e-Newsletter and Trans on PC)

As a Society Life member, I will receive a Society
Newsletter when provided. I wish to receive the above
IEEE Society publication to which I am entitled. Yes No

Voluntary contribution to the IEEE Life Member Fund may be made below
in the contribution section.

Product Number*	QTY	Product Price	Applicable Tax	Air Freight	Amount Due
MEMPC026	1				COMP
SUBTOTAL AMOUNT (US\$)					\$148.95

Make a difference by donating to the IEEE Foundation.
See back for more details on these funds.

IEEE Foundation General Fund	FSDL
IEEE History Center Fund	HRFD
IEEE Humanitarian Tech. Fund	HTCF
IEEE Life Members Fund	LMFD
IEEE Eta Kappa Nu Fund	ANNFD
IEEE Region 8 Fund	RECB
TOTAL AMOUNT DUE (US\$)	

Tax information
Tax IDs for The Institute of Electrical & Electronic Engineers, Inc.:
U.S. Taxpayer ID #: 13-1656633
U.S. Taxpayer ID #: 12563 4198 R10001
Canadian business #: 12563 4198 R10001
EU special scheme (digital goods only)
VAT rate is the EU member country standard rate where the consumer is resident.
VAT registration #: E182600081

For information on IEEE Terms of Use visit: www.ieee.org/go/mypersonalsub
For information on delivery options for IEEE Spectrum, visit: www.spectrum.ieee.org/spectrumsubscriptionrenewal
*Media type is indicated by the following suffix codes: PRD = Print; ELC = Electronic; ABS = Abstract; EAC = Electronic, Abstract and CD-ROM
ELC = Electronic & Print Combo; ONL = Online Library; CDR = CD-ROM; DVD = DVD; DGC = Digital; EDC = Electronic Digital Combo
IEEE Code of Ethics Acknowledgement: By maintaining my IEEE membership, I acknowledge that I have read and understand the IEEE Code of Ethics provided in the
Membership catalog or online at www.ieee.org/ethics. IEEE reserves the right to modify the requirements for and benefits/privileges of membership.

THIS "KEEP" COPY IS FOR YOUR RECORDS. Make all changes to the copy of your profile marked "RETURN".

SUBTOTAL AMOUNT (US\$)

\$148.95

**Make a difference by donating to the IEEE Foundation.
See back for more details on these funds.**

IEEE Foundation General Fund

FSDL

IEEE History Center Fund

FRFD

IEEE Humanitarian Tech. Fund

HTCF

IEEE Life Members Fund

LMFD

IEEE Eta Kappa Nu Fund

ANNFD

IEEE Region 8 Fund

REG8

TOTAL AMOUNT DUE (US\$)

0001778-0005787

SUBTOTAL AMOUNT (US\$)		\$148.95
Make a difference by donating to the IEEE Foundation. See back for more details on these funds.		
IEEE Foundation General Fund	FSDL	
IEEE History Center Fund	FRFD	
IEEE Humanitarian Tech. Fund	HTCF	
IEEE Life Members Fund	LMFD	
IEEE Eta Kappa Nu Fund	ANNFD	
IEEE Region 8 Fund	REG8	\$ 1:00
TOTAL AMOUNT DUE (US\$)		\$149.95

IEEE Region 8 Student
& Section Support

Default Contribution is \$1.00
but, Other Value May be Entered
Including Zero.

01778-0005787

Expense Caption	Income	Exp
		Project
Income:		
Regional Assessment: Membership Dues Element	450.25	
Direct Support: MGA Allocation for Management of the Region	155.90	
Voluntary Contributions: Member Donations	10.00	
Interest Received: Bank Accounts	1.00	
Administration Fees for Conference Technical Co-Sponsorship	3.30	
Balancing Charge	10.95	
Expenses:		
R 8 Committee Meeting: Accommodation and Social (Berlin)		
R 8 Committee Meeting: Accommodation and Social (T.B.D)		
Regional Committee Travel: Berlin		
Regional Committee Travel: T.B.D.		
OPCOM		
Region 8 Director:		
<input type="checkbox"/> Representing Region 8		12.00
<input type="checkbox"/> Ad-hoc committees and appointments		10.00
<input type="checkbox"/> Discretionary fund for activities and Section support		4.00
Region 8 Director-Elect:		
<input type="checkbox"/> Representing R8 at Section, Chapter, and Conference activity		10.00
<input type="checkbox"/> Representing R8 in IEEE Meetings (Board of Directors)		5.00
Region 8 Past-Director:		
<input type="checkbox"/> N&A Committee Meetings		10.00
<input type="checkbox"/> Awards and Recognition		5.00
<input type="checkbox"/> Strategic Planning Process		4.00
Vice Chair for Technical Activities:		
<input type="checkbox"/> Technical Activity Sub-Committees Coordination		7.50
<input type="checkbox"/> R8 Conference Promotion - Africon, Melecon, Eurocon....		18.00
<input type="checkbox"/> Chapters (Chair, Coordination meetings with Society support)		18.00
<input type="checkbox"/> Standards		3.00
<input type="checkbox"/> Educational Activity		2.50
<input type="checkbox"/> Industrial Relations Initiatives		1.00
<input type="checkbox"/> Projects and Initiatives		3.00
Vice Chair for Membership Activities:		
<input type="checkbox"/> Membership Activity Sub-Committees Coordination		7.50
<input type="checkbox"/> Region 8 News: Editorial and Production		70.00
<input type="checkbox"/> Electronic Communications Co-ordination		2.50
<input type="checkbox"/> Membership Development		5.00
<input type="checkbox"/> Professional Activities		12.50
<input type="checkbox"/> Affinity groups - Including History and Life Members		3.50
<input type="checkbox"/> GOLD		8.00
<input type="checkbox"/> Projects and Initiatives		3.00
Vice Chair for Student Activities:		
<input type="checkbox"/> Student Activity Sub-Committee Coordination		5.00
<input type="checkbox"/> Student Paper Contest (MELECON 2012)		12.50
<input type="checkbox"/> Student Branch Congress (SBC 2012)		50.00
<input type="checkbox"/> Student Branch Congress - Travel Support		8.00
<input type="checkbox"/> Student Branch Support and Coordination (SAC)		5.00
<input type="checkbox"/> Regional Student Representative (RSR)		3.00
<input type="checkbox"/> Projects and Initiatives		3.00
Region 8 Secretary:		
<input type="checkbox"/> Administrative Support to Region 8		5.00
<input type="checkbox"/> Secretarial (Committee Registration and Agenda Books)		8.00
Region 8 Treasurer:		
<input type="checkbox"/> Audit and Support Charges		6.00
<input type="checkbox"/> General (Site Inspection for 2012/2013 Committee Meetings)		7.00
<input type="checkbox"/> VCF Coordination and Awards		10.00
Total of Budget:	609.50	609.50

Budget 1999: \$430:40K

Budget 2002: \$607:90K

Budget 2005: \$688:85K

Budget 2007: \$632:00K

Budget 2008: \$770:51K

Budget 2009: \$563:00K

Budget 2010: \$537:50K

Budget 2011: \$680:00K

Budget 2012: \$609:50K

Budget 2013: \$640:50K